

## NCI Virtual Meeting via Webex Event | June 22-23, 2020

### June 22, 2020, Day 1

- 8:30 am**     **Introduction**  
Huiming Zhang, PhD, DCTD, NCI
- 8:35 am**     **Welcome**  
Janet Eary, MD, Associate Director, DCTD, NCI

\*\*\*\*\*

### **Part I**     **CIRP Program**

**Moderator:** Huiming Zhang, PhD

- 8:40 am**     **Session I    CIRP program and individual teams**  
**CIRP Status Update**  
Huiming Zhang, PhD, DCTD, NCI
- 9:00 am**     **New CIRP Team presentations**  
**UNIVERSITY OF MICHIGAN QUANTITATIVE CO-CLINICAL IMAGING RESEARCH RESOURCE**  
Brian Ross, PhD, University of Michigan
- 9:30 am**     **INTEGRATING OMICS AND QUANTITATIVE IMAGING DATA IN CO-CLINICAL TRIALS TO PREDICT TREATMENT RESPONSE IN TRIPLE NEGATIVE BREAST CANCER**  
Mike Lewis, PhD, Baylor Medical Colleges

\*\*\*\*\*

**10:00 am**     **Break**

\*\*\*\*\*

- 10:15 am**     **CIRP team progress**  
**VU Predict**  
Charles Manning, PhD, Vanderbilt University
- 10:45 am**     **PENN QUANTITATIVE MRI RESOURCE FOR PANCREATIC CANCER**  
Rong Zhou, PhD, University of Pennsylvania
- 11:15 am**     **THE DUKE PRECLINICAL RESEARCH RESOURCES FOR QUANTITATIVE IMAGING BIOMARKERS**  
Cristian Badea, PhD, Duke University
- 11:45 am**     **WASHINGTON UNIVERSITY CO-CLINICAL IMAGING RESEARCH RESOURCE**  
Kooresh Shoghi, PhD, Washington University at St Louis

\*\*\*\*\*

**12:15 pm Lunch Break**

\*\*\*\*\*

**1:15 pm Session II Demonstration of Web-accessible Research Resources**

**Moderator:** Huiming Zhang, PhD

**1:15 pm Development of the Co-Clinical Database (CCDB) based on XNAT**

Jenny Gurney, Washington University at St Louis

**1:30 pm Duke VoxPort: A Web Accessible Repository**

Cristian Badea, PhD, Duke University

**1:45 pm Open Source Web Browser PET Data Visualization Tool Demonstration**

Charles Dupont, PhD, Vanderbilt University

**2:00 pm An integrated Platform for Analysis and Visualization of Omic and Imaging Data**

Mike Lewis, PhD, Heidi Dowst, Bing Zhang, PhD, Baylor College of Medicine,  
Daniel Rubin, MD, Stanford University

\*\*\*\*\*

**2:20 pm Break**

\*\*\*\*\*

## **Part II CIRP Network and Working Groups**

**2:30 pm Session III CIRP Network, status and progress**

**Moderator:** Charles Manning, PhD

**CIRP Network Update**

Cristian Badea, PhD

**3:00 pm Session IV AMCT WG: progress, directions and challenges**

**Moderator:** Charles Manning, PhD

**Working group updates**

Ann Richmond, PhD, Vanderbilt University

**3:30 pm Presentations:**

**Using genetically engineered mouse models of cancer for imaging and co-clinical trials**

David Kirsch, MD/PhD, Duke University

**3:45 pm Fidelity of Patient-derived Xenografts in Pre-clinical Trials**

Mike Lewis, PhD, Baylor Medical College

**4:00 pm Humanized PDX mouse models –Useful for co-clinical trials?**

Ann Richmond, PhD, Vanderbilt University

**4:15 pm Michigan CIRP: Bone Marrow Transplant Model of Myelofibrosis**

Gary Luker, MD, University of Michigan

**4:30 pm Relevancy of preclinical studies to clinical trials**

Peter O'Dwyer, MD, University of Pennsylvania

**4:45 pm Role of co-clinical trials in improved outcomes for patients: Is there one?**

Jordon Berlin, MD, Vanderbilt University

**5:00 pm Panel discussions:**

**Moderator:** Charles Manning, PhD

**Panel Members:** David Kirsch, MD/PhD, Michael Lewis, PhD, Ann Richmond, PhD,  
Gary Luker, MD, Peter O'Dwyer, MD, Jordon Berlin, MD, Shunqiang Li, PhD

**5:30 pm End of the 1st day**

\*\*\*\*\*

## June 23, 2020, Day 2

### **8:30 am Session V IADP WG: progress, directions and challenges**

**Moderator:** Rong Zhou, PhD

#### **Working group updates**

Stephen Pickup, PhD, University of Pennsylvania

### **9:00 am Presentations**

#### **Role of Phantoms in Co-Clinical Trials**

Tom Chenevert, PhD, University of Michigan

### **9:18 am Pre-clinical Abdominal Imaging in the Presence of Respiratory Motion**

Stephen Pickup, PhD, University of Pennsylvania

### **9:36 am Dynamic Contrast Enhanced MRI: Challenges and Promise**

Joseph Ackerman, PhD, Washington University at St Louis

### **9:54 am Pharmacokinetic analysis of glutamine-centric PET tracers in CRC**

Gary Smith, MD, Vanderbilt University

### **10:12 am Deep learning approaches to improve preclinical imaging**

Cristian Badea, PhD, Duke University

### **10:30 am Panel discussions**

**Moderator:** Rong Zhou, PhD

**Panel Members:** Tom Chenevert, PhD, Stephen Pickup PhD, Cristian Badea, PhD, Gary Smith, PhD, Joe Ackerman, PhD, Julie DiCarlo, PhD

\*\*\*\*\*  
**11:00 am Break**  
\*\*\*\*\*

### **11:15 am Session VI Invited Briefing from Other Programs**

**Moderator:** Huiming Zhang, PhD

### **11:17 am Generation of a novel organoid based murine platform for co-clinical development of personalized medicine in cancer**

Dr. Sean Clohessy, PhD, BIDMC

### **11:24am NCI's Patient Derived Models Repository (PDMR)**

Yvonne Evrard, PhD, NCI

### **11:31 am Patient Derived Orthotopic Xenograft (PDOX) Mouse Models of Pediatric Brain Tumors**

XiaoNan Li, MD/PhD, Northwestern University

### **11:38 am Imaging of Children with Cancer with 18F-FDG PET/MRI**

Lucia Baratto, PhD, Stanford

### **11:45 am Phantoms for Clinical, Preclinical and Micro MRI**

Stephen Russek, PhD, NIST

### **11:52 am The Cancer Imaging Archive (TCIA): FAIR Data Sharing for Cancer Imaging**

Justin Kirby, PhD, NCI

### **11:59 am National Cancer Institute Imaging Data Commons**

Andriy Fedorov, PhD, BWH

### **12:06 pm The Cancer Research Data Commons (CRDC)**

Keyvan Farahani, PhD, NCI

### **12:13 pm Questions**

\*\*\*\*\*

12:15 pm Lunch break

\*\*\*\*\*

1:00 pm **Session VII IMOR WG, Progress, Directions and Challenges**  
Moderator: Cristian Badea, PhD

**WG Updates**

Dan Ayers, Vanderbilt University

1:30 pm **Metadata needs to support co-clinical imaging research**  
Kooresh Shoghi, PhD, Washington University at St Louis

2:00 pm **Presentations**  
**Co-Clinical radiomics to interrogate tumor heterogeneity**  
Kooresh Shoghi, PhD, Washington University at St Louis

2:15 pm **Integrating Biomarkers Across Scales**  
Anum Syed, UT Austin

2:30 pm **Big (image) data and the tumor microenvironment**  
Al Johnson, PhD, Duke University

2:45 pm **Correlation of imaging and pathology to further the understanding of tumor microenvironment in pancreatic cancer**  
Emma Furth, MD, University of Pennsylvania

3:00 pm **Panel discussions**  
Moderator: Cristian Badea, PhD  
Panel Members: Kooresh Shoghi, PhD, Anum Syed, Al Johnson, PhD, Emma Furth, MD, Dariya Malyarenko, PhD, Daniel Ayers, Daniel Rubin, MD

\*\*\*\*\*

3:20 pm Break

\*\*\*\*\*

3:30 pm **Session VIII CIRP Power Pitch (Poster Briefing)**  
Moderator: Huiming Zhang, PhD

\*\*\*\*\*

4:30 pm **Session IX CIRP Network: integration issues from WGs**  
Chair & Moderator: Cristian Badea, PhD, Charles Manning, PhD

- AMCT WG Briefing, Charles Manning, PhD
- IADP WG Briefing, Rong Zhou, PhD
- IMOR WG Briefing, Cristian Badea, PhD
- Emerging ideas and methods
- Issues from CIRP network prospective
- Recommendations

\*\*\*\*\*

**Part III CIRP Management and Business**

5:00 pm **Session X Business Meeting**  
All SC members and NCI PDs  
Chair/moderator: Huiming Zhang, PhD, Cristian Badea, PhD, Charles Manning, PhD

5:30 pm End of the 2<sup>nd</sup> day.

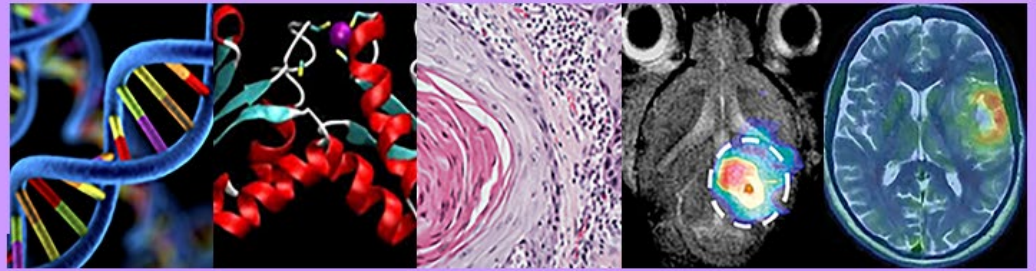

## NCI Virtual Meeting via Webex Event | June 22-23, 2020

### Power Pitch for CIRP Posters, 3:30 - 4:30 pm, June 23, 2020

1. **MRI Assessment of a Mouse Myelofibrosis Model**  
Tanner Robison, Ghoncheh Amouzandeh, et al., U Michigan
2. **Development of MRI Bone Marrow Biomarkers for Assessment of Treatment Response in a Mouse Myelofibrosis Model**  
Kevin Heist, Ghoncheh Amouzandeh, et al., U Michigan
3. **Novel Glutamine Transport Inhibitor V-9302 Inhibits Melanoma Growth in Pre-Clinical Models**  
Caroline Nebhan, Adria Payne, Vanderbilt University
4. **PET Imaging of Glutamine Metabolism in a Colorectal Cancer Co-Clinical Trial**  
Allison S. Cohen, Adria Payne, et al., Vanderbilt University
5. **Bringing PET image analysis to average researchers**  
Charles Dupont, Dan Ayers, et al., Vanderbilt University
6. **Co-clinical trial of mouse model of soft tissue sarcoma suggests a beneficial outcome of adding anti-PD1 antibody to the standard of care regimen of radiation followed by surgical resection**  
R. Patel, Y. M. Mowery, et al., Duke University
7. **Decoding heterogeneous tumor MR signals: MR histology and cytometric feature mapping connects 2D pathology and *in vivo* MRI of sarcomas**  
S.J. Blocker<sup>1</sup>, J. Cook, et al., Duke University
8. **Automatic Segmentation with Radiomic Analysis of Sarcoma in Mice**  
M. D. Holbrook, S. J. Blocker, et al., Duke University
9. **How the choice of PK model and AIF affect DCE-MRI detection of pancreatic cancer responses to stroma-directed drug?**  
Jianbo Cao, Stephen Pickup, et al., University of Pennsylvania
10. **Radial sampling and KWIC-reconstruction reduce motion artifacts for DCE-MRI of mouse pancreatic cancer**  
Stephen Pickup, PhD, Hee Kwon Song, et al., University of Pennsylvania
11. **Fast magnetic resonance imaging using adaptive convolutional neural networks for k-space data interpolation**  
Yong Fan, PhD, Steven Pickup, et al., University of Pennsylvania
12. **Reproducibility of Diffusion-Weighted Radial vs. Conventional EPI Protocols in GEM Model of Pancreatic Cancer**  
Hee Kwon Song, Jianbo Cao, et al., University of Pennsylvania
13. **Validation of quantitative imaging biomarkers with histopathological analyses**  
Emma Furth, Yong Fan, et al., University of Pennsylvania
14. **Precision Imaging of Response to Therapy in Co-Clinical FDG-PET Imaging of Triple Negative Breast Cancer (TNBC) Patient-Derived Tumor Xenografts (PDX)**  
Madhusudan A. Savaikar, Timothy Whitehead, et al., Washington University at St Louis

- 15. Intratumoral heterogeneity of radioisotopic FDG and pathology H&E images using earth mover distance and radiomics in TNBC PDX**  
Sudipta Roy, Timothy Whitehead, et al., Washington University at St Louis
- 16. Precision and prediction of response to docetaxel/carboplatin therapy using machine-learning optimized radiomic features in preclinical FDG-PET imaging of TNBC Patient-Derived Tumor Xenografts**  
Sudipta Roy, Timothy Whitehead, et al., Washington University at St Louis
- 17. Deep Learning based Segmentation of TNBC PDX MR Images and Sensitivity of Radiomics Features based on Segmentation Probability Boundaries**  
Kaushik Dutta, Sudipta Roy, et al., Washington University at St Louis
- 18. Quantitative imaging for personalized mathematical models in oncology**  
David A. Hormuth II, Angela M. Jarrett, et al., UT Austin
- 19. Biopsy Clips: Challenges to Quantitative Breast MRI**  
Julie C. DiCarlo<sup>1,2</sup>, Hayden Lydick, et al., UT Austin
- 20. PDXPORTAL as an integration tool for identifying image features indicative of treatment response in PDX models and Patients**  
Heidi Dowst, Apollo McOwiti, et al., Stanford University, UT Austin, Baylor College of Medicine
- 21. Integrating Omics and Quantitative Imaging Data in Co-Clinical Trials: ePAD Platform for Extracting Image Features**  
Daniel Rubin<sup>1</sup>, Mete Akdogan, et al., Stanford University, UT Austin, Baylor College of Medicine